

Patient report

Bio-Rad DATE: 05/14/2019
D-10 TIME: 04:41 PM
S/N: #DJ4I016123 Software version: 4.20-2
Sample ID: 10487361
Injection date 05/14/2019 04:22 PM
Injection #: 17 Method: HbA1c
Rack #: --- Rack position: 2

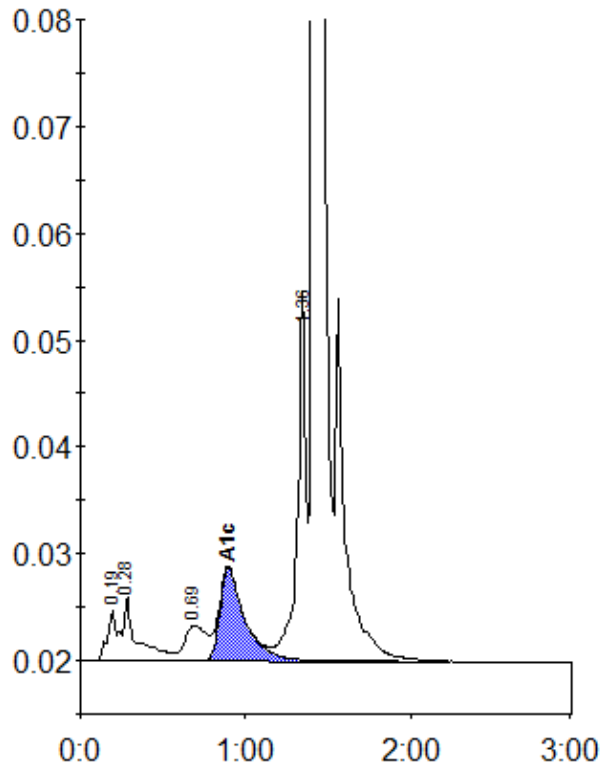

Peak table - ID: 10487361

Peak	R.time	Height	Area	Area %
A1a	0.19	4659	16689	0.7
A1b	0.28	6028	36708	1.6
LA1c/CHb-1	0.69	3350	30851	1.4
A1c	0.89	8664	90952	5.7
P3	1.36	34638	124804	5.5
A0	1.41	670007	1967906	86.8
Total Area:		2267910		

Concentration:	%
A1c	5.7